

Post Box No.001, SulochanaGardens, 10-4-104B Tenkasi Road, Ayikudy - 627 852. Tirunelveli District, Tamil Nadu, India. Phone: 04633 - 249170, 249180. Email: mail@amarseva.org Website: www.amarseva.org				Amar Seva Sangam (A Registered Charitable Society for Rural Poor and Disabled) Child Progress Report Mar – 2016			Name of Child: P.Madesh Name of Sponsor: Shajiraj Nada (Yearly Sponsorship)																														
Date of Entry to ASSA	Date of HCI Sponsorship	Sex	Age	Date of Birth	Standard	Nature of Disability	Service Provided																														
1.08.2015	Sep 2015	M	9	10.12.2006	Special Education	Mental Retardation	Special Education at Special Education Centre																														
<p>Sponsorship Remarks: Sponsorship transferred from Karthikeyan.P (Oct 2010) in Sep 2015</p> <p>Discharge Remarks:</p> <p>Family Details:</p> <table border="1"> <tr> <td>Name of the Child</td> <td colspan="2">P.Madesh</td> </tr> <tr> <td>Date of Birth</td> <td colspan="2">10.12.2006</td> </tr> <tr> <td>Date of Joining</td> <td colspan="2">01.08.2015</td> </tr> <tr> <td>Nature of Disability</td> <td colspan="2">Mental Retardation</td> </tr> <tr> <td>Father's Name</td> <td colspan="2">Mr.Paramasivan</td> </tr> <tr> <td>Mother's Name</td> <td colspan="2">Mrs. Rathi</td> </tr> <tr> <td>No of Children in the Family</td> <td>2</td> <td>Maadesh + 1 sister</td> </tr> <tr> <td>Father's Profession</td> <td colspan="2">Coolie</td> </tr> <tr> <td>Economic Condition</td> <td colspan="2">Poor</td> </tr> <tr> <td>Address Residence</td> <td colspan="2">S/O, Paramasivan, 5/5, Vanniyar street, Idaikal Tenkasi.</td> </tr> </table>								Name of the Child	P.Madesh		Date of Birth	10.12.2006		Date of Joining	01.08.2015		Nature of Disability	Mental Retardation		Father's Name	Mr.Paramasivan		Mother's Name	Mrs. Rathi		No of Children in the Family	2	Maadesh + 1 sister	Father's Profession	Coolie		Economic Condition	Poor		Address Residence	S/O, Paramasivan, 5/5, Vanniyar street, Idaikal Tenkasi.	
Name of the Child	P.Madesh																																				
Date of Birth	10.12.2006																																				
Date of Joining	01.08.2015																																				
Nature of Disability	Mental Retardation																																				
Father's Name	Mr.Paramasivan																																				
Mother's Name	Mrs. Rathi																																				
No of Children in the Family	2	Maadesh + 1 sister																																			
Father's Profession	Coolie																																				
Economic Condition	Poor																																				
Address Residence	S/O, Paramasivan, 5/5, Vanniyar street, Idaikal Tenkasi.																																				

Medical Report

Height/ Weight	Current Report	Previous Report	Initial stage report
	152Cm / 50Kg	152Cm / 47Kg	-
Exercises Given		Appliances Given	Physical Progress
Yoga Training		Nil	Physically Normal.

Class (*)	Primary		
Report period	Sep 2015 to Mar 2016		
Severity of Intellectual Disability	<i>Moderate Intellectual disability</i>		
Assessment		Sep 2015 (Initial assessment**)	Mar 2016(%)
(** - Represent % based on normal development of 100%)	1.Motor Skills	75	75
	2.Activities of daily Living	75	75
	3.Communication	56.5	57.5
	4.Reading / Writing	41	43.5
	5.Number / Time	36.5	37.5
	6.Domestic / Social	43.5	43.5
	7.PreVocational / Money	28.5	28.5
Extra Curricular Activities	Nature of Program	No. of Program participated	Prize /Recognitions won
	Cultural	-	-
	Sports	-	-
	Drawing	-	-
Progress Report	Since joining, he has improved 51.50% based on BASIC-MR Scale provided by NIMH.		

Comments	At present we are teaching to <ul style="list-style-type: none"> • Read his own name. • Match identical number of concrete objects. • Follow post positions like in on and under. • Brush paints. • Follow 'now', 'hurry', 'wait', 'over'.
-----------------	---

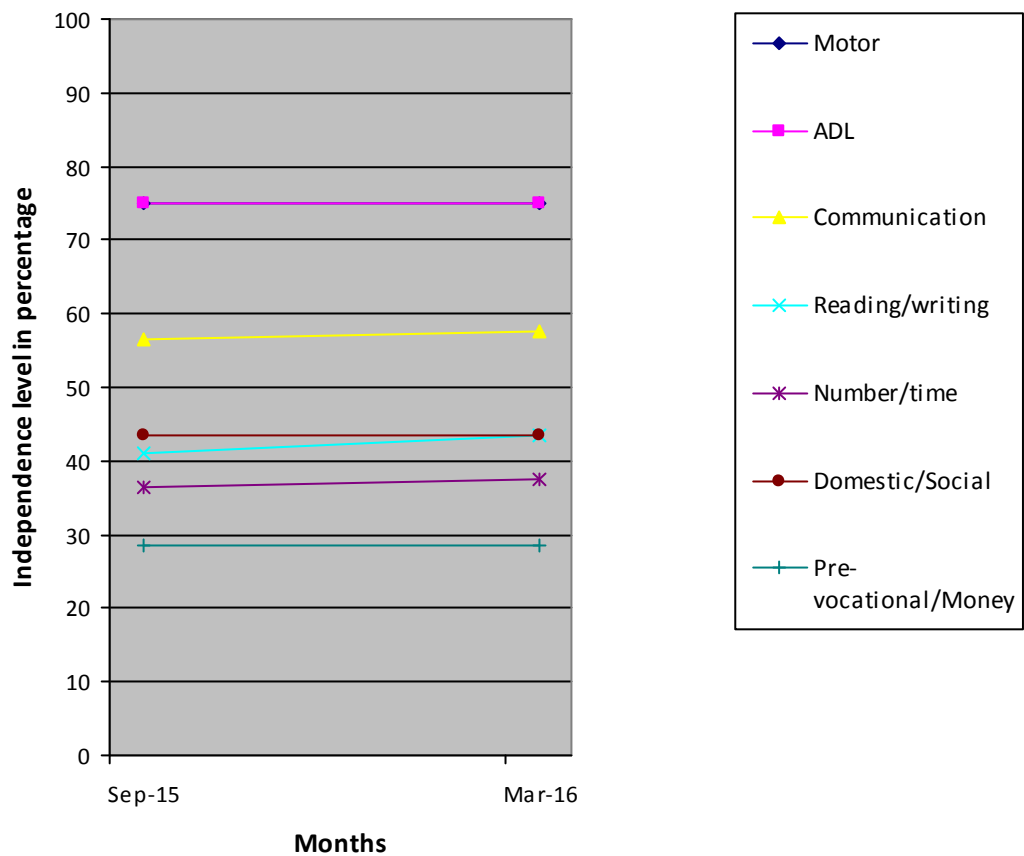

(*) Pre-Primary (3-6 yrs of age)
 Primary (6-10 yrs of age)
 Secondary (11-14 yrs of age)
 Pre-vocational (15-18 yrs of age)
 Autism (Children affected with Autism Spectrum Disorders)

(**) % represents assessment based on normal development of 100%.